ATTENTION: New ATV Tracks Have Opened!

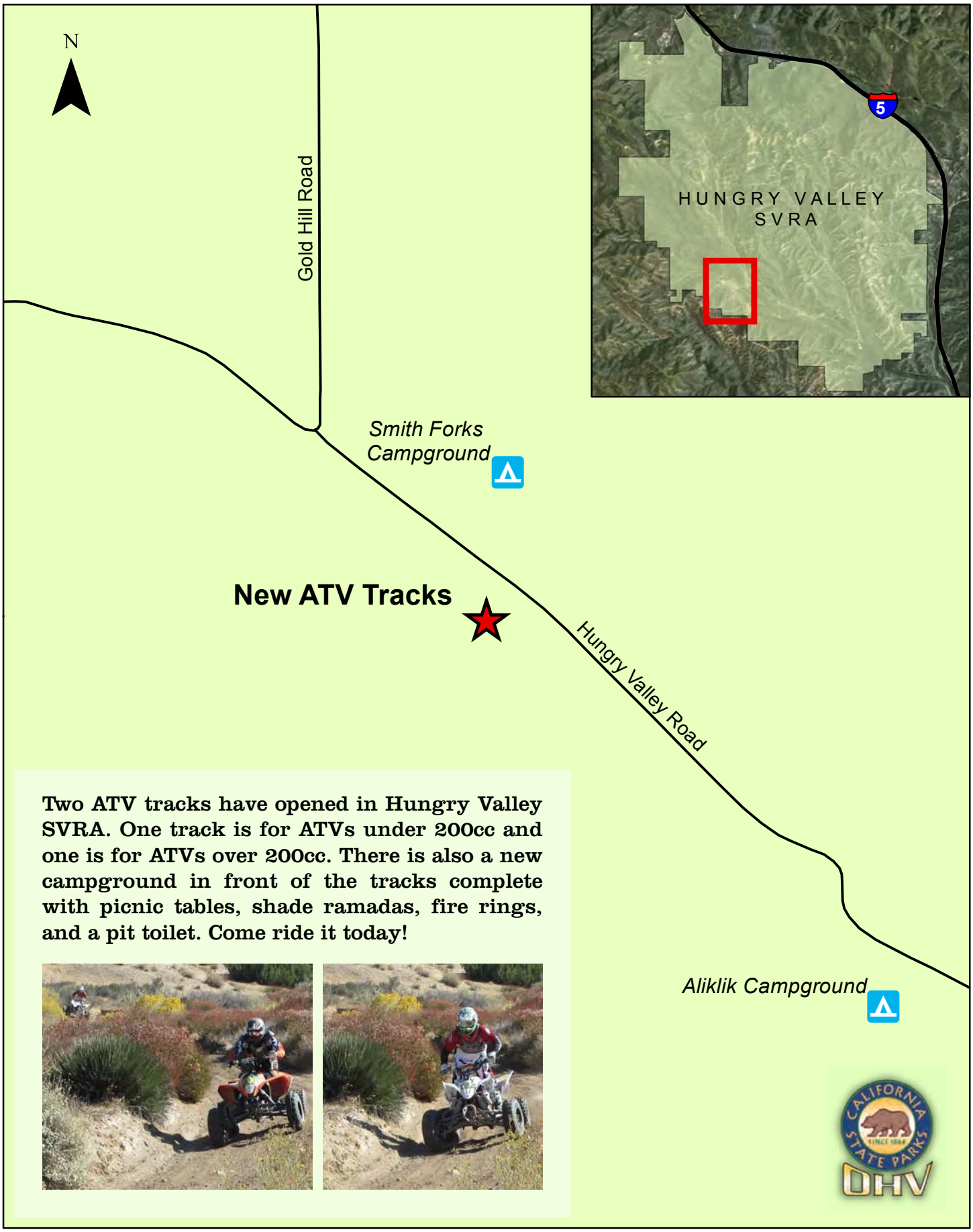

Two ATV tracks have opened in Hungry Valley SVRA. One track is for ATVs under 200cc and one is for ATVs over 200cc. There is also a new campground in front of the tracks complete with picnic tables, shade ramadas, fire rings, and a pit toilet. Come ride it today!